

Saanich Rd between Lodge Ave and Tattersall Dr

March 05, 2018 To March 08, 2018



The data presented here is for information purposes only and should not be considered authoritative for construction, geotechnical, engineering, navigational, legal, or other site-specific uses. The information shared is owned by the Transportation Division of the Engineering Department at the District of Saanich. Accuracy is not guaranteed.

Start Date: 5-Mar-18
 Start Time: 23:00
 Station ID: C0062-03

Location 1: Saanich Rd between Lodge Ave and Tattersall Dr

Note:

DATE:	March 5, 2018		March 6, 2018		March 7, 2018		March 8, 2018		March 9, 2018		WK AVG		WK AVG	HOURLY
	MON		TUE		WED		THURS		FRI				CH 1+2	%
Time:	NB	SB	NB	SB	NB	SB	NB	SB	NB	SB	NB	SB		
12-1 AM			9	6	16	8	13	8			13	7	20	0.4%
1-2 AM			11	9	4	4	11	13			9	9	17	0.3%
2-3 AM			2	4	6	7	7	5			5	5	10	0.2%
3-4 AM			7	8	4	5	5	8			5	7	12	0.2%
4-5 AM			6	9	5	9	3	7			5	8	13	0.2%
5-6 AM			3	22	7	27	10	26			7	25	32	0.6%
6-7 AM			29	82	23	71	31	80			28	78	105	1.9%
7-8 AM			85	212	85	226	81	225			84	221	305	5.5%
8-9 AM			118	336	119	318	109	329			115	328	443	8.0%
9-10 AM			124	203	136	197	121	194			127	198	325	5.9%
10-11 AM			128	176	112	176	103	179			114	177	291	5.3%
11-12 PM			155	215	148	210	157	200			153	208	362	6.6%
12-1 PM			161	179	173	181	183	211			172	190	363	6.6%
1-2 PM			145	179	161	172	159	207			155	186	341	6.2%
2-3 PM			185	208	167	188	157	196			170	197	367	6.7%
3-4 PM			238	216	217	221	225	216			227	218	444	8.1%
4-5 PM			280	183	286	179	244	187			270	183	453	8.2%
5-6 PM			264	177	260	185	286	218			270	193	463	8.4%
6-7 PM			179	194	181	197	165	169			175	187	362	6.6%
7-8 PM			125	93	142	112	141	112			136	106	242	4.4%
8-9 PM			113	73	133	98	130	76			125	82	208	3.8%
9-10 PM			127	64	104	60	98	53			110	59	169	3.1%
10-11 PM			65	43	73	46	75	51			71	47	118	2.1%
11-12 AM	24	18	26	19	33	19	33	22			29	20	49	0.9%
LANES			2585	2910	2595	2916	2547	2992			2574	2939	5513	100.0%
TOTAL			5495		5511		5539				5520			
	MON		TUE		WED		THURS		FRI		WK AVG			

PEAK HOUR					TOTAL VEHICALS-PEAK PERIODS		2 HOUR PEAK INTERVALS					
MAX. 7 - 9 am PEAK HOUR	443	⇒	8.0%	between	8-9 AM	2388	⇒	6 HR TOTAL	2 HR AM (7 - 9 AM)			
MAX. 7 - 11 am PEAK HOUR	443	⇒	8.0%	between	8-9 AM	1664	⇒	4 HR TOTAL	VEH / HR	VEH / 2HR	2 HR %	
									7-8 AM	305	748	13.6%
									8-9 AM	443		
MAX. 11 am - 1 pm PEAK HOUR	363	⇒	6.6%	between	12-1 PM	24 HOUR FACTORS						
MAX. 11 am - 3 pm PEAK HOUR	367	⇒	6.7%	between	2-3 PM							
MAX. 4 - 6 pm PEAK HOUR	463	⇒	8.4%	between	5-6 PM							
MAX. 3 - 6 pm PEAK HOUR	463	⇒	8.4%	between	5-6 PM	2.31	⇒	6-24 HR FACT.	2 HR NOON (11 - 1 PM)			
						3.31	⇒	4-24 HR FACT.	VEH / HR	VEH / 2HR	2 HR %	
									11-12 PM	362	724	13.1%
									12-1 PM	363		
									2 HR PM (4 - 6 PM)			
									VEH / HR	VEH / 2HR	2 HR %	
									4-5 PM	453	916	16.6%
									5-6 PM	463		

Vehicle Speed Summary

Saanich Engineering Department

Count Id: C0062-03

Filename: Saanich Rd between Lodge Ave and Tattersall Dr-Mar-2018.xlsx

Location: Saanich Rd between Lodge Ave and Tattersall Dr

Note:

Direction: **North-South**

Dates: **March 05, 2018 To March 08, 2018**

Filtered data

AVG. SPEED	28 mph	45 km/h
50 % SPEED	28 mph	46 km/h
85 % SPEED	33 mph	53 km/h
95 % SPEED	36 mph	58 km/h

Location Map

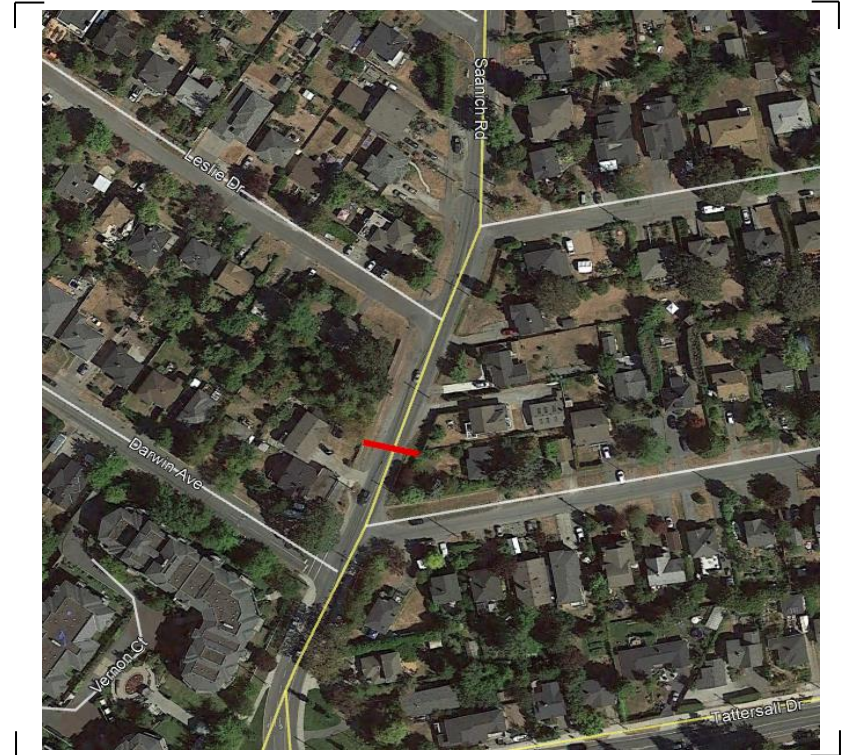

Vehicle Classification Summary

Saanich Engineering Department

Count Id: C0062-03

Filename: Saanich Rd between Lodge Ave and Tattersall Dr-Mar-2018.xlsx

Location: Saanich Rd between Lodge Ave and Tattersall Dr

Note:

Direction: **North-South**

Dates: **March 05, 2018 To March 08, 2018**

Filtered data

FHWA CLASSIFICATION															
CYCLES	CARS + TRL	2 AXLE LONG	BUS	RIGID 2 AXLE SU HGVS	RIGID 3 AXLE SU HGVS	4 AXLE SU HGVS	<5 AXLE ARTIC	5 AXLE ARTIC	6 AXLE ARTIC	<6 AXLE MULTI	6 AXLE MULTI	> 6 AXLE MULTI	UNCLASSIFIED	TOTAL	
CS 1	CS 2	CS 3	CS 4	CS 5	CS 6	CS 7	CS 8	CS 9	CS10	CS11	CS12	CS13	CS14		
226	11951	2886	200	689	132	0	0	0	0	0	0	0	503	16587	
1.4%	72.1%	17.4%	1.2%	4.2%	0.8%	0.0%	0.0%	0.0%	0.0%	0.0%	0.0%	0.0%	3.0%	100.0%	
<----- 90.8% ----->		1.2%		4.2%		<----- 0.8% ----->			3.0%				100.0%		
<----- 90.8% ----->		1.2%		<----- 4.9% ----->			3.0%				100.0%				
<----- 90.8% ----->		<----- 6.2% ----->			3.0%				100.0%						